

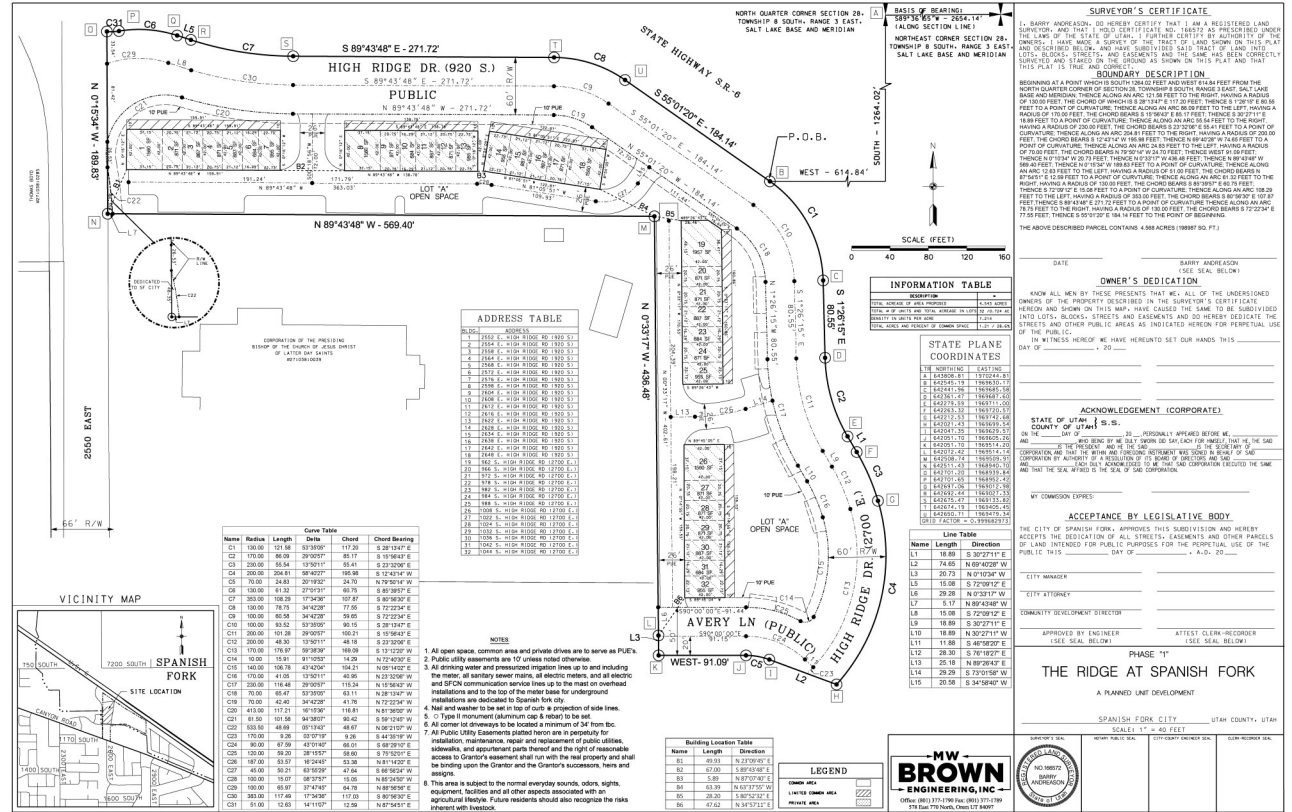

The Ridge at Spanish Fork Phase 1



File Name: The Ridge at Spanish Fork Phase 1

Applicant: Jesse Brimhall

Number of Lots: 32

Address: 2700 East Canyon Road

Application Date: 1/29/2015

Final Plat Application

4.436 Acres

File #: 14-000132

Permit #: FP15-00002

Application Approved: 04/29/2015